

Information for residents adjacent to Elvetham Rd (Roundabout) & Reading Rd North (Roundabout):

From Monday 11th April 2023 for a period of 19 weeks

Walker Construction shall commence the construction of a cycleway/footway improvement scheme.

The works shall involve the following:

- The widening of the existing footway west of Hitches Lane to a cycleway
- The construction of a new Signalised Toucan Crossing to allow the safe passage of cyclists and pedestrians across Hitches Lane
- The construction of a new Cycleway/Footway connecting Hitches Lane with Reading Rd North
- The widening of Hitches Lane southbound carriageway
- The replacement of all lighting columns and lanterns
- Re-surfacing works
- The widening of the roundabout approach on the A323 (adjacent Elvetham Heath Way)

During this time pedestrian routes will be changing with alternative pedestrian routes clearly sign posted. We apologise for this inconvenience and would appreciate if those alternate routes could be followed.

The works will require night time working during the months of July and August 2023

Hitches Lane shall be closed over the period of 24th July to 9th August 2023

Traffic Management shall be in place during this period.

Useful telephone numbers for the works:

☎ 24 Hour Traffic Management hotline: **Apex: 07951 366 585**

☎ In works queries: **Walker Construction: 01296 733856**



WALKER CONSTRUCTION

Notification of Major Roadworks

Between Reading Road North Roundabout and Elvetham Road Roundabout

From 11th April 2023

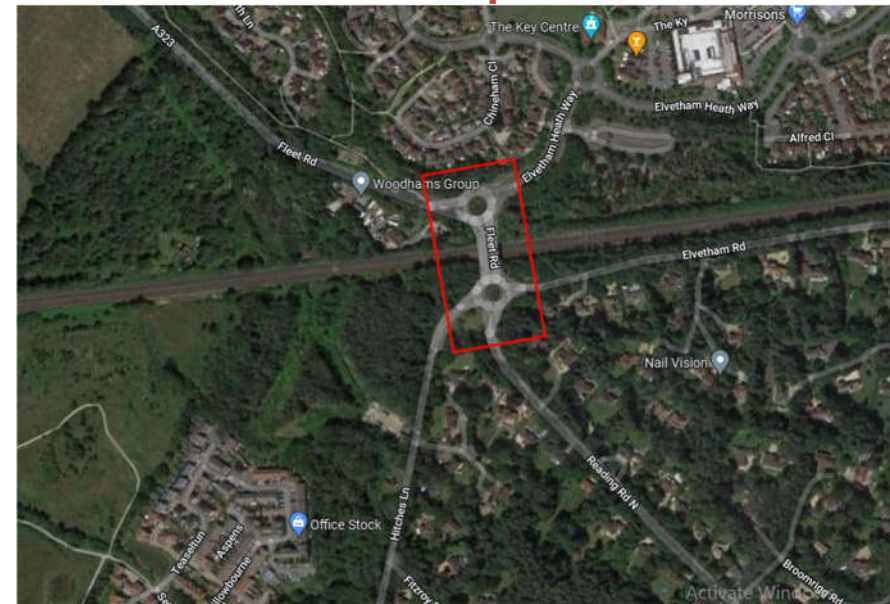

Who will carry out the works?

Walker Construction (UK) Ltd will be carrying out these works on behalf of Berkeley Group, under the knowledge of Hampshire County Council.

We will make every effort to avoid traffic delay however with the use of Traffic Control it is impossible to avoid completely. If there are any major issues, please talk to our manager on site or use the contact details provided within this leaflet.

**Works from 11th April 2023
for 19 weeks**

**There will be road closures to
facilitate the works which will
mostly take place overnight.**

**Pedestrian diversions will be in
place – please follow signage
DO NOT WALK AROUND THE TM IN
THE ROAD**

Delays in work:

Our work is sometimes delayed by bad weather and unforeseen circumstance, we will keep you updated on any changes via the advance warning signs located at each end of the works.

Noise:

There will be some noise, but we will try to keep this to a minimum.

We apologise for any delays this work causes and thank you for your cooperation and patience.

Please keep this information leaflet in a safe place so you can refer to it.

Overview of works to give an idea of the scope of construction

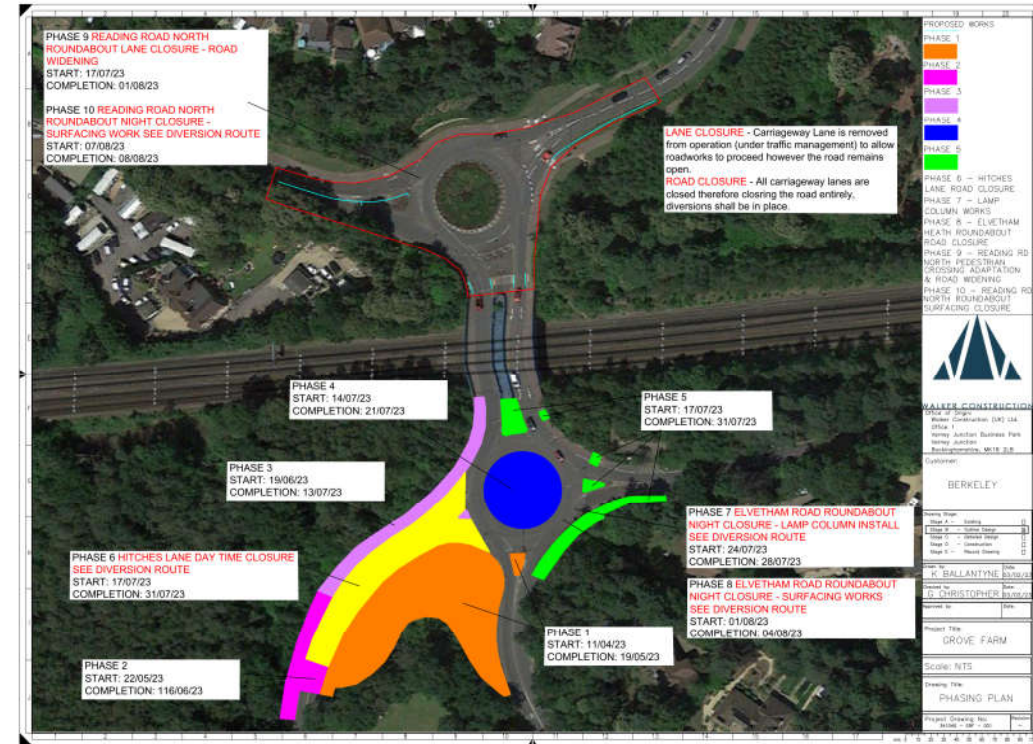

Keep up to date

Please check on <https://uk.one.network/> where there will be information on any changes to this work.