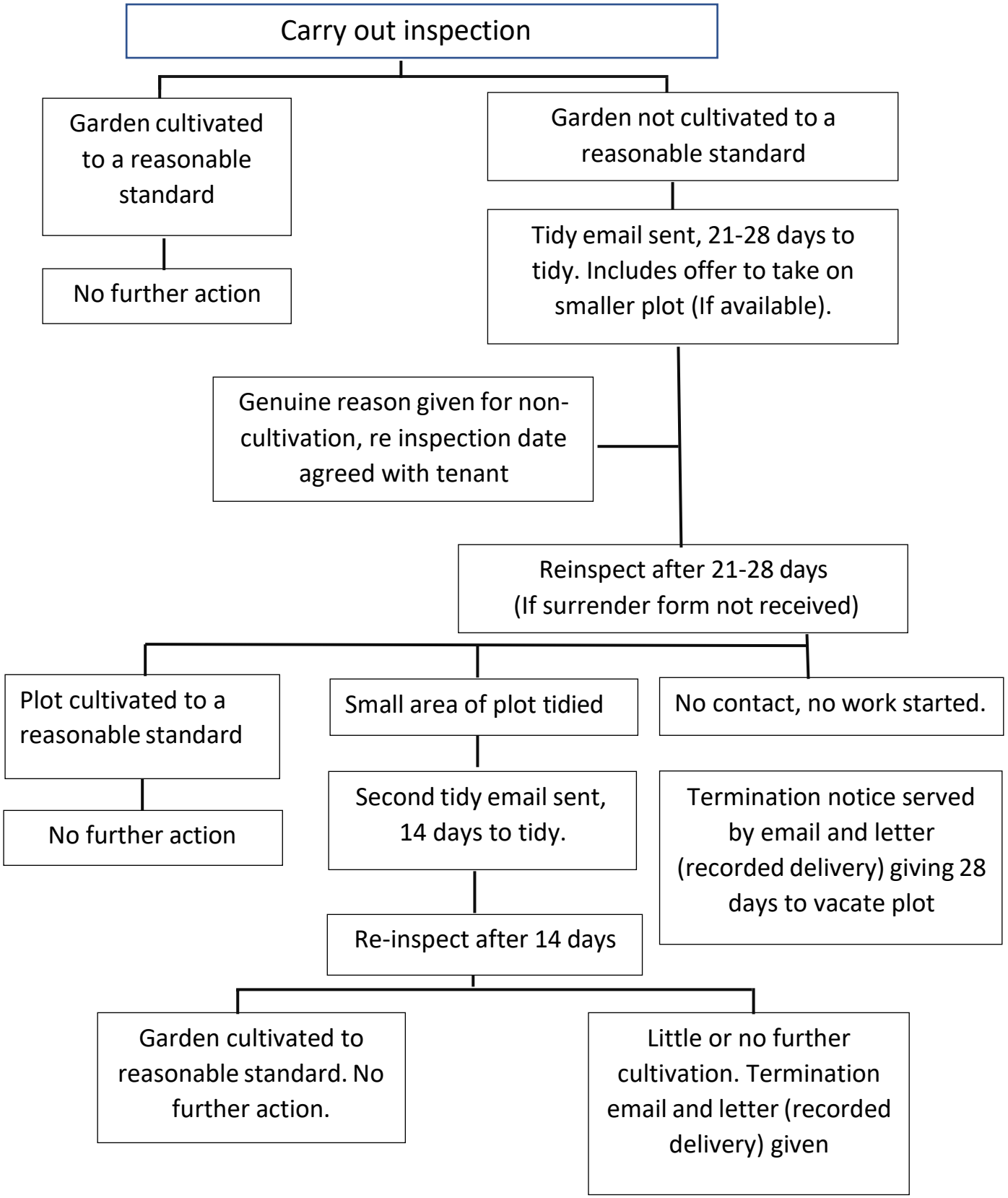

Site inspections take place bi-annually on the 1st June and 1st September each year