

<b>KEY</b>	01 		02 	04 	06 	08 	10 	12 	14 	16 
1A 		03 	05 	07 	09 	11 	13 	15 	17 	18 
									19 	20 
									21 	

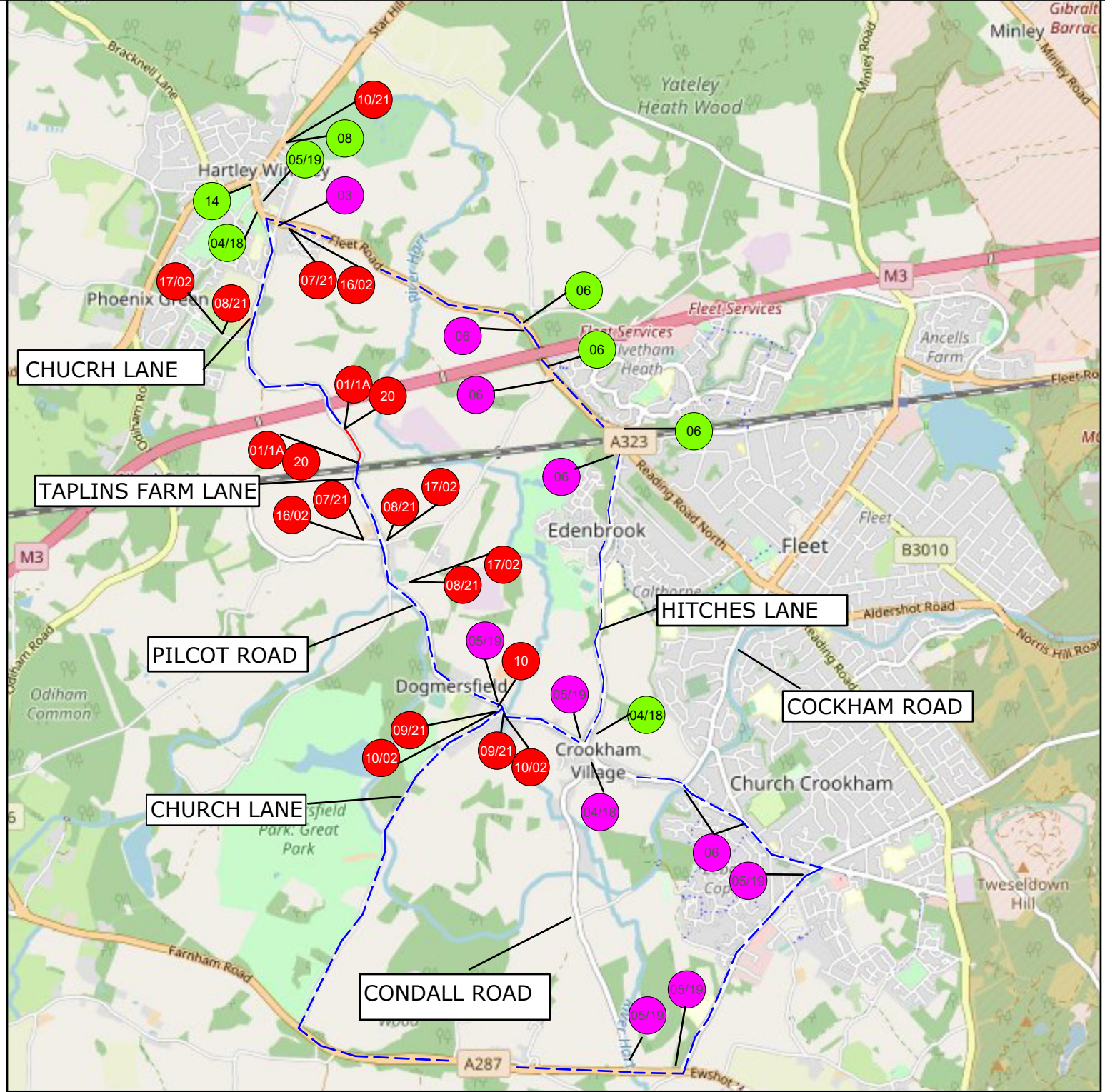
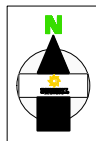

18 
19 
20 
21 
ROAD CLOSURE 
DIVERSION ROUTE 
CLOCKWISE ROUTE
ANTI-CLOCKWISE ROUTE
ROAD CLOSURE LENGTH 180 METRES
ROAD CLOSURE WIDTH 5.4 METRES

Contract No	133-S012521	Client: <b>OPENREACH</b>
Date	19/02/2021	Site Location / Drawing Title
Drawn by	SO	WINTNEY FARM TAPLINS
Approved By	133	FARM LANE
Purpose of works	TELECOM WORKS	RG278SH
Version Number	01	
Amended By	xxxxxxxx	
Amendment Date	xx/xx/xxxx	Scale
Sheet No	1 of 1	NOT TO SCALE
		OS Licence No
		000000000000

**Note**  
 1. All equipment shall be approved and shall comply with the Department Of Transport specification MCE0111. This drawing does not show the normal road works signage that will be required as per Chapter 8.  
 2. All signs to be in accordance with TSGRD 2002 and to minimum class retroreflective.  
 3. Minimum height of lettering to be 60mm and sign boards to be 1000mm (750mm where appropriate).

The information in this drawing may not be copied or used by third parties without written consent from Sunbelt Rentals Ltd (Traffic Management). This layout is for installation by NRSWA, Lantra 12A,12B,12C,12D qualified persons.

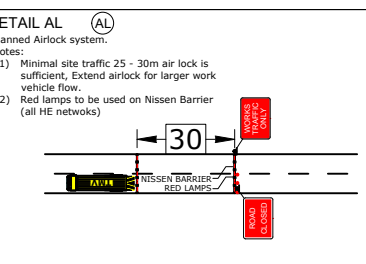
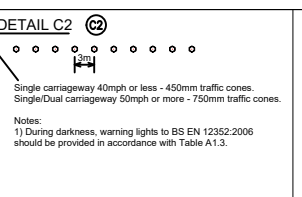
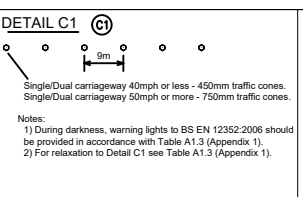
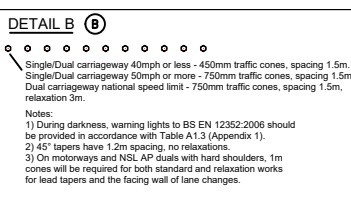

**THIS DOCUMENT IS UNCONTROLLED WHEN PRINTED**  
 The electronic version of this document is the approved and most current. Any printed version is uncontrolled and may not be current.

**SUNBELT RENTALS**  
 Sunbelt Rentals UK (Traffic Management)  
 Kemble Airfield Enterprise Park, Cirencester Road,  
 Kemble GL7 6BQ  
 Telephone: 0370 050 0792